

PHOTOGRAPHIC RECORD



Plate A2/1: View from A386 Roborough Down looking northeast towards Dousland village and Yennadon Down (04/05/2012).

Job: PROPOSED EXTENSION TO YENNADON QUARRY, DOUSLAND, DEVON

Job No: 7397

Client: YENNADON STONE LTD

Date: Jun-15

JGP JOHN GRIMES
PARTNERSHIP

PHOTOGRAPHIC RECORD



Plate A2/2: View from B3212 (Industrial Units) looking east-northeast towards Yennadon Quarry (04/05/2012).

Job: PROPOSED EXTENSION TO YENNADON QUARRY, DOUSLAND, DEVON

Job No: 7397

Client: YENNADON STONE LTD

Date: Jun-15

JGP JOHN GRIMES
PARTNERSHIP

PHOTOGRAPHIC RECORD



Plate A2/3: East-end of Iron Mine Lane, with access road to Yennadon Quarry on left, footpath to Yennadon Down (centre) and private access road to right.



Plate A2/4: Section of access road to Yennadon Quarry.

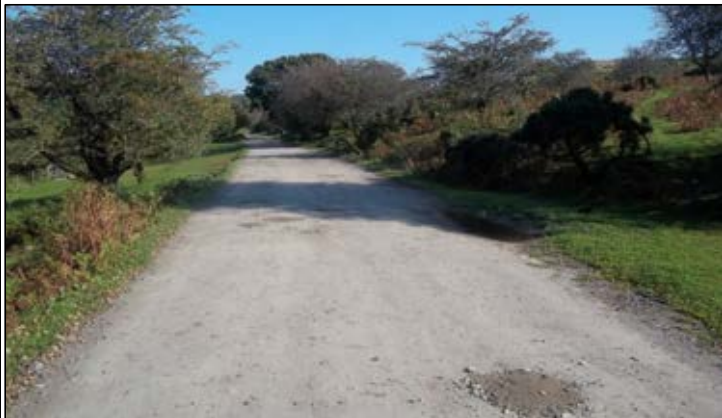

Plate A2/5: Section of access road to Yennadon Quarry looking north.



Plate A2/6: Entrance to Yennadon Quarry.



Plate A2/7: View of western quarry edge, showing established vegetation along bund.

Job: PROPOSED EXTENSION TO YENNADON QUARRY, DOUSLAND, DEVON

Job No: 7397

Client: YENNADON STONE LTD

Date: Jun-15



PHOTOGRAPHIC RECORD



Plate A2/8: View on Yennadon Down east of Iron Mine Lane taken from the remains of "Yennadon Iron Mine" (surface pits associated with 1800s mine) looking north towards Yennadon Quarry (04/05/2012).

Plata A2/9: View west along the historic surface mine workings / pits of "Yennadon Iron Mine" (10/04/2013).



Job: PROPOSED EXTENSION TO YENNADON QUARRY, DOUSLAND, DEVON

Job No: 7397

Client: YENNADON STONE LTD

Date: Jun-15

JGP JOHN GRIMES PARTNERSHIP

PHOTOGRAPHIC RECORD

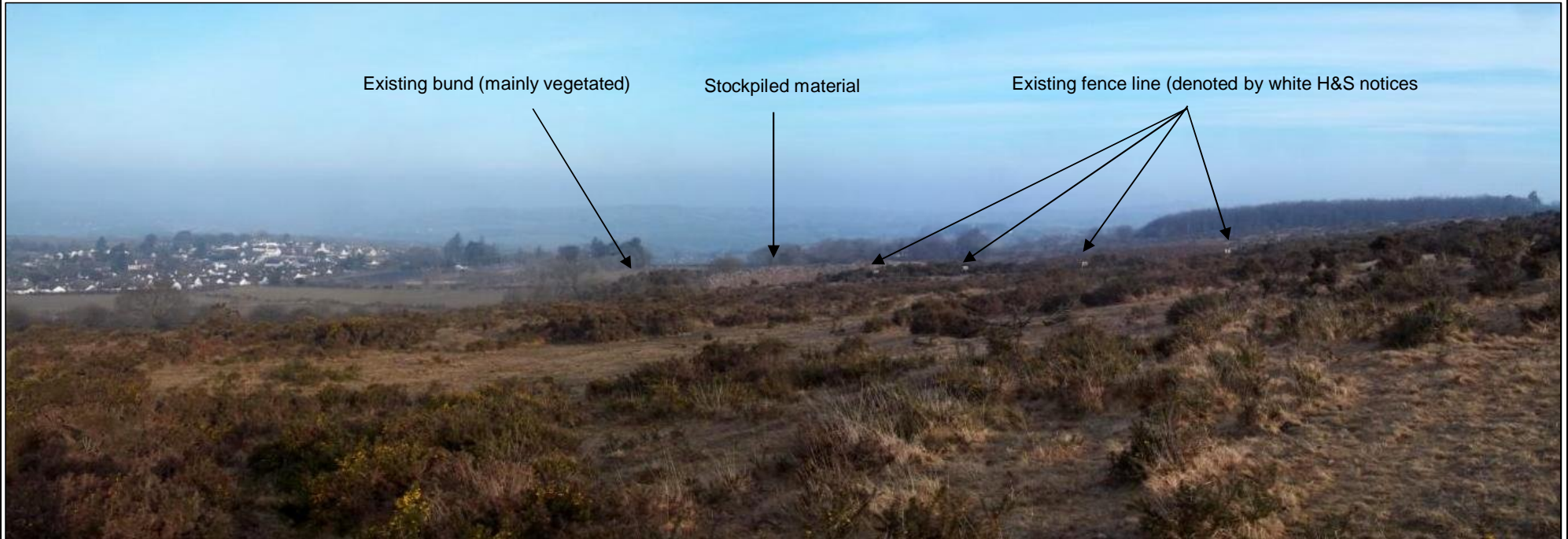

Plate A2/10: Panoramic view from Public footpath (due east of Iron Mine Lane) across western flank of Yennadon Down (10/04/2013).



Plate A2/11: Panoramic view north of Yennadon Quarry looking south-southwest. Taken from west of Public footpath (10/04/2013).

Job: PROPOSED EXTENSION TO YENNADON QUARRY, DOUSLAND, DEVON

Job No: 7397

Client: YENNADON STONE LTD

Date: Jun-15



PHOTOGRAPHIC RECORD



Plate A2/12: Overview of site in 2008; showing processing area and site office compound area. Note staff parking is now moved closer to site entrance (see Plate A2/3).



Plate A2/13: Site offices and compound in 2011.



Plate A2/14: Current site entrance, with staff and visitor parking area on either side.



Plate A2/15: Front elevation of saw sheds.



Plate A2/16: Rear of saw sheds.

Job: PROPOSED EXTENSION TO YENNADON QUARRY, DOUSLAND, DEVON

Client: YENNADON STONE LTD

Job No: 7397

Date: Jun-15

JGP JOHN GRIMES PARTNERSHIP

PHOTOGRAPHIC RECORD



Plate A2/17: Typical working arrangement within the quarry working area - The excavator uses a 'pecker' attachment to break the rock, which is then hand sorted by the two operatives and placed into the bucket. Once full the excavator tips attached the bucket and tips the stone into the dumper truck, which when full is taken to the processing area (10/04/2013).



Plate A2/18: Close-up of the pecker attachment, used to break out the rock.



Plate A2/19: Quarry operatives hand sorting stone prior to placing it into bucket.



Plate A2/20: Quarry operative hand breaking over-sized stone.

Job: PROPOSED EXTENSION TO YENNADON QUARRY, DOUSLAND, DEVON

Client: YENNADON STONE LTD

Job No: 7397

Date: Jun-15

JGP JOHN GRIMES PARTNERSHIP

PHOTOGRAPHIC RECORD



Plate A2/21: Second excavator using a 'pecker' attachment at second working face. Two faces are worked simultaneously to provide efficient operations.

Plate A2/22: Stockpiled material is mechanically sieved / sorted to retrieve smaller stone (used for walling).

Job: PROPOSED EXTENSION TO YENNADON QUARRY, DOUSLAND, DEVON

Job No: 7397

Client: YENNADON STONE LTD

Date: Jun-15

JGP JOHN GRIMES PARTNERSHIP

PHOTOGRAPHIC RECORD



Plate A2/23: View south across Processing Area, showing Forklift in foreground and one of the dumper trucks.



Plate A2/24: View over northern end of quarry (30/09/2011).



Plate A2/25: Saw benches showing stone to be cut.



Plate A2/26: Cut stone loaded by hand onto pallets.



Plate A2/27: View from processing area towards extraction area (30/09/2011).

Job: PROPOSED EXTENSION TO YENNADON QUARRY, DOUSLAND, DEVON

Client: YENNADON STONE LTD

Job No: 7397

Date: Jun-15

JGP JOHN GRIMES PARTNERSHIP

PHOTOGRAPHIC RECORD



Plate A2/28: View of eastern face (30/09/2011) with extraction currently underway at base of quarry. Excavator fitted with bucket.



Plate A2/29: View southeast (29/05/12) - current working area.



Plate A2/30: High level face being worked in south-east corner (29/05/12).

Job: PROPOSED EXTENSION TO YENNADON QUARRY, DOUSLAND, DEVON

Job No: 7397

Client: YENNADON STONE LTD

Date: Jun-15

JGP JOHN GRIMES PARTNERSHIP

PHOTOGRAPHIC RECORD



Plate A2/31: Main stockpile against bund along western boundary (29/05/12).



Plate A2/33: View along western boundary showing vegetated bund in foreground; bund to north is partially vegetated (30/09/12).



Plate A2/32: Base of quarry (29/05/12).



Plate A2/34: View looking west along site's northern boundary (30/09/12).

Job: PROPOSED EXTENSION TO YENNADON QUARRY, DOUSLAND, DEVON

Client: YENNADON STONE LTD

Job No: 7397

Date: Jun-15



PHOTOGRAPHIC RECORD



Plate A2/26: View east of site's southern boundary.



Plate A2/27: View of southern site boundary (30/09/12); this stockpile has since been removed.



Plate A2/28: View along site's eastern boundary.

Job: PROPOSED EXTENSION TO YENNADON QUARRY, DOUSLAND, DEVON
Client: YENNADON STONE LTD

Job No: 7397
Date: Jun-15

